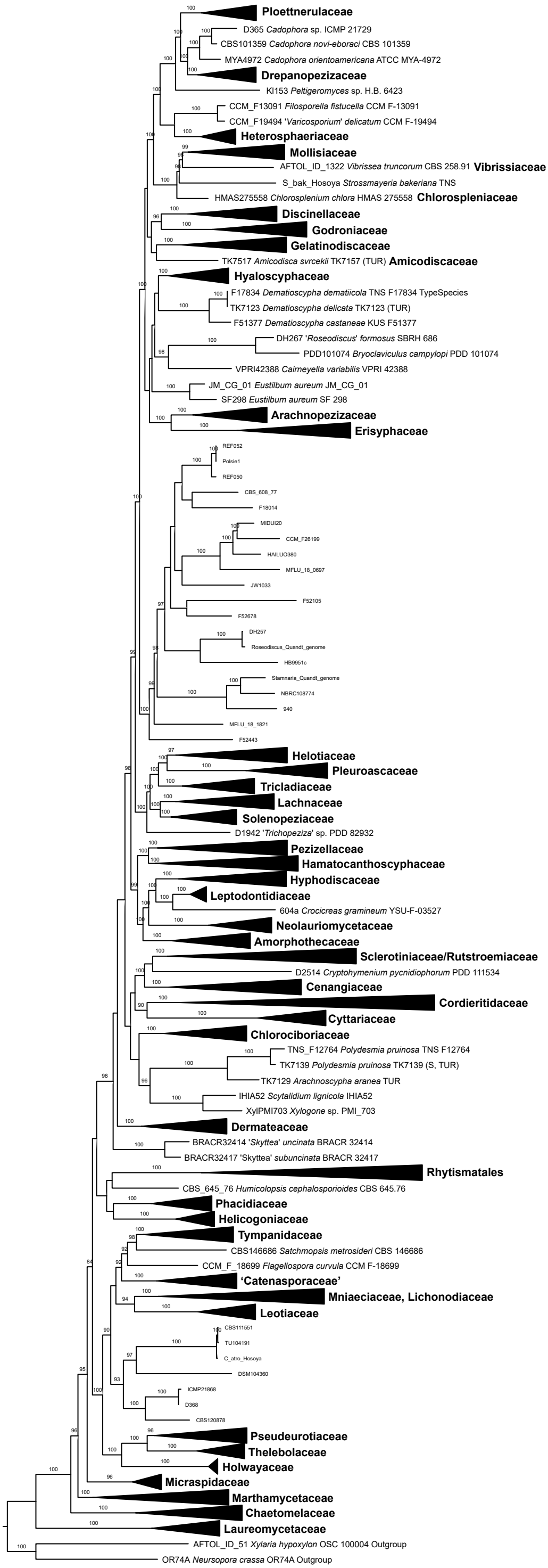
Ploettnerulaceae
D365 Cadophora sp. ICMP 21729
CBS101359 Cadophora novi-eboraci CBS 101359
MYA4972 Cadophora orientoamericana ATCC MYA-4972
Drepanopezizaceae
KI153 Peltigeromyces sp. H.B. 6423
CCM_F13091 Filosporella fistucella CCM F-13091
CCM_F19494 'Varicosporium' delicatum CCM F-19494
Heterosphaeriaceae
Mollisiaceae
AFTOL_ID_1322 Vibrissea truncorum CBS 258.91
Vibrissiaceae
S_bak_Hosoya Strossmayeria bakeriana TNS
HMAS275558 Chlorosplenium chlora HMAS 275558
Chlorospleniaceae
Discinellaceae
Godroniaceae
Gelatinodiscaceae
TK7517 Amicodisca svrcekii TK7157 (TUR)
Amicodiscaceae
Hyaloscyphaceae
F17834 Dematioscypha dematiicola TNS F17834 TypeSpecies
TK7123 Dematioscypha delicata TK7123 (TUR)
F51377 Dematioscypha castaneae KUS F51377
DH267 'Roseodiscus' formosus SBRH 686
PDD101074 Bryoclaviculus campylopi PDD 101074
VPRI42388 Cairneyella variabilis VPRI 42388
JM_CG_01 Eustilbum aureum JM_CG_01
SF298 Eustilbum aureum SF 298
Arachnopezizaceae
Erisyphaceae
REF052
Polsie1
REF050
CBS_608_77
F18014
MIDUI20
CCM_F26199
HAILUO380
MFLU_18_0697
JW1033
F52105
F52678
DH257
Roseodiscus_Quandt_genome
HB9951c
Stamnaria_Quandt_genome
NBRC108774
940
MFLU_18_1821
F52443
Helotiaceae
Pleuroascaceae
Tricladiaceae
Lachnaceae
Solenopeziaceae
D1942 'Trichopeziza' sp. PDD 82932
Pezizellaceae
Hamatocanthoscyphaceae
Hyphodiscaceae
Leptodontidiaceae
604a Crocicreas gramineum YSU-F-03527
Neolauriomycetaceae
Amorphothecaceae
Sclerotiniaceae/Rutstroemiaceae
D2514 Cryptohymenium pycnidiophorum PDD 111534
Cenangiaceae
Cordieritidaceae
Cyttariaceae
Chlorociboriaceae
TNS_F12764 Polydesmia pruinosa TNS F12764
TK7139 Polydesmia pruinosa TK7139 (S, TUR)
TK7129 Arachnoscypha aranea TUR
IHIA52 Scytalidium lignicola IHIA52
XylPMI703 Xylogone sp. PMI_703
Dermateaceae
BRACR32414 'Skyttea' uncinata BRACR 32414
BRACR32417 'Skyttea' subuncinata BRACR 32417
Rhytismatales
CBS_645_76 Humicolopsis cephalosporioides CBS 645.76
Phacidiaceae
Helicogoniaceae
Tympanidaceae
CBS146686 Satchmopsis metrosideri CBS 146686
CCM_F_18699 Flagellospora curvula CCM F-18699
'Catenasporaceae'
Mniaeciaceae, Lichonodiaceae
Leotiaceae
CBS111551
TU104191
C_atro_Hosoya
DSM104360
ICMP21868
D368
CBS120878
Pseudeurotiaceae
Thelebolaceae
Holwayaceae
Micraspidaceae
Marthamycetaceae
Chaetomelaceae
Laureomycetaceae
AFTOL_ID_51 Xylaria hypoxylon OSC 100004 Outgroup
OR74A Neursopora crassa OR74A Outgroup