



Summary report

## WELLINGTON REGION

# 2024

## State of NZ Garden Birds

Te Āhua o ngā Manu o te Kāri i Aotearoa

### NUMBER OF SURVEYED GARDENS

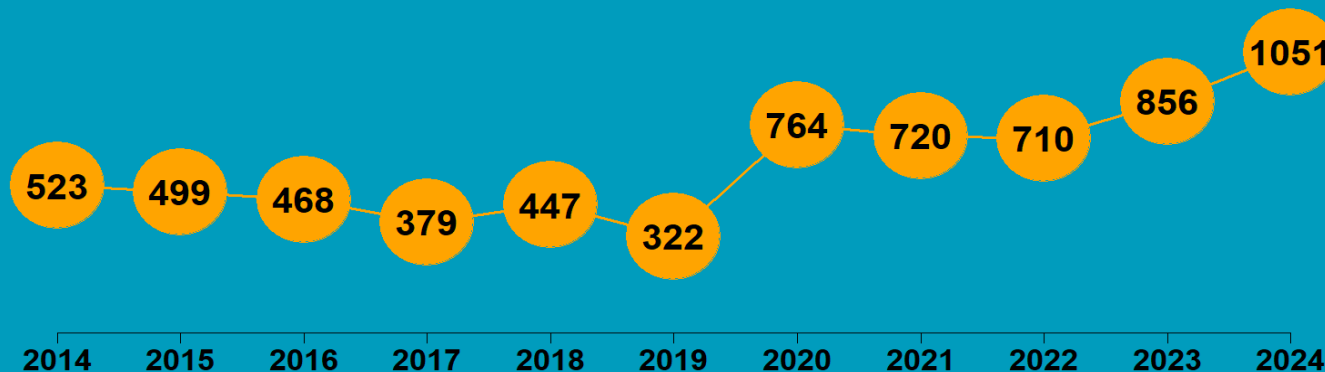

We have estimated how bird counts have changed over the last 10– and 5–year periods in different regions, districts, and neighbourhoods across New Zealand for 14 common garden visitors – five native and nine introduced birds.

Thanks to all our volunteer bird counters, 49,492 garden surveys have been completed nationwide since 2014. We use specialised statistical tools to account for variation in sampling effort between regions, districts, and suburbs over time. We also account for variation in bird counts depending on whether the surveyed gardens were in a rural or urban setting, and whether birds were fed or not. Finally, we correct for the actual number of gardens in each area.

We then classify these changes according to their direction and size (see diagram below) to help us identify changes of potential concern or interest.

## How have bird counts changed?

### Drawing attention to changes in counts that may be of concern or interest



# WELLINGTON | Myna | Maina

## How have garden bird counts changed in this region?



Last 10 years  
2014–24



**RAPID INCREASE  
REGIONALLY**



Last 5 years  
2019–24



**RAPID INCREASE  
REGIONALLY**



**LITTLE OR NO CHANGE  
NATIONALLY**



**SHALLOW DECLINE  
NATIONALLY**



# WELLINGTON | Kererū | Kererū

## How have garden bird counts changed in this region?



Last 10 years  
2014–24

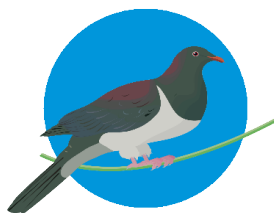

**MODERATE INCREASE  
REGIONALLY**

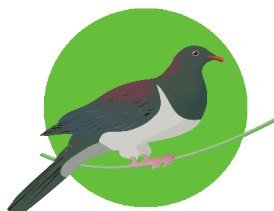
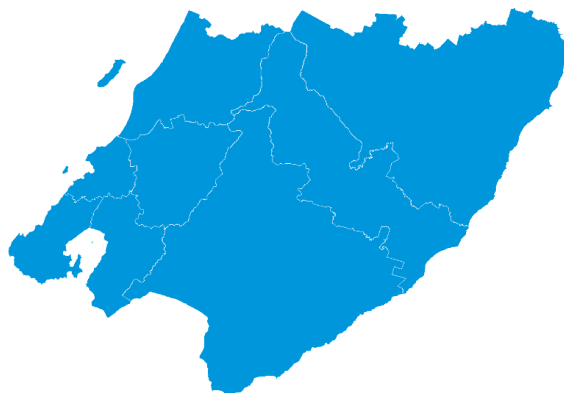

**SHALLOW INCREASE  
NATIONALLY**

Last 5 years  
2019–24

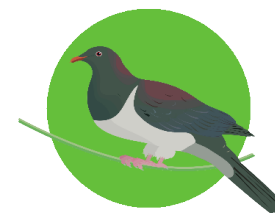

**SHALLOW INCREASE  
REGIONALLY**



**SHALLOW DECLINE  
NATIONALLY**

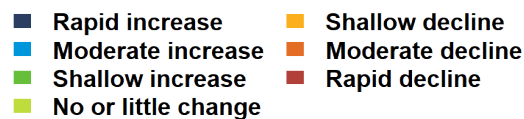

# WELLINGTON | Fantail | Pīwakawaka

## How have garden bird counts changed in this region?



Last 10 years  
2014–24



**MODERATE INCREASE  
REGIONALLY**

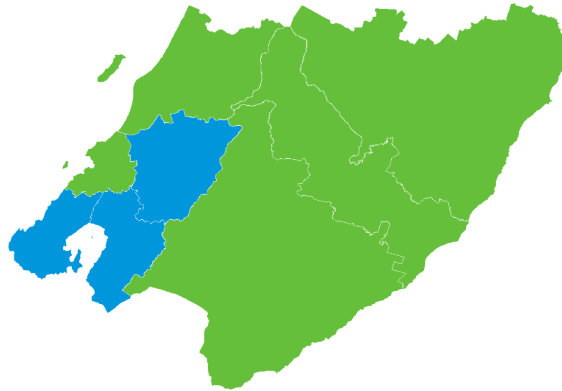

**SHALLOW INCREASE  
NATIONALLY**

Last 5 years  
2019–24



**SHALLOW INCREASE  
REGIONALLY**

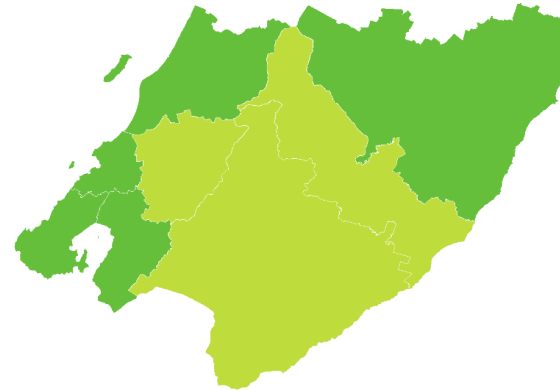

**LITTLE OR NO CHANGE  
NATIONALLY**

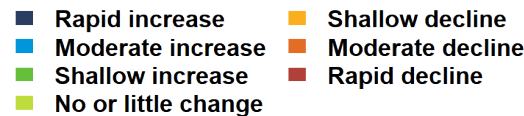

# WELLINGTON | Greenfinch

## How have garden bird counts changed in this region?



Last 10 years  
2014–24

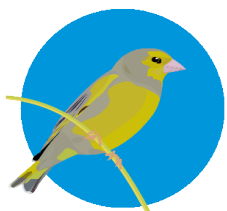

**MODERATE INCREASE  
REGIONALLY**

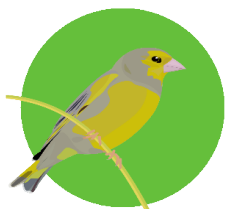
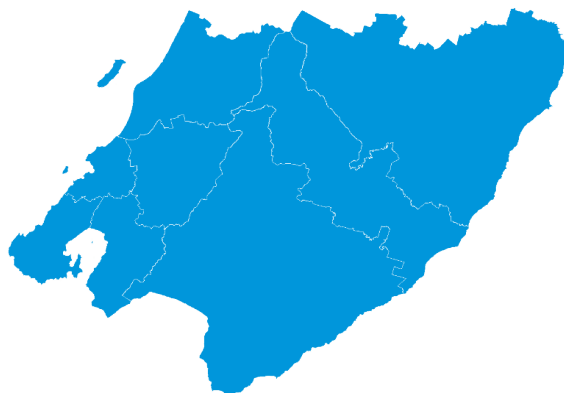

**SHALLOW INCREASE  
NATIONALLY**

Last 5 years  
2019–24

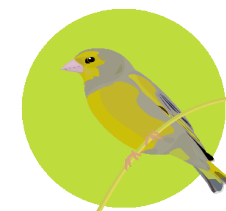

**LITTLE OR NO CHANGE  
REGIONALLY**

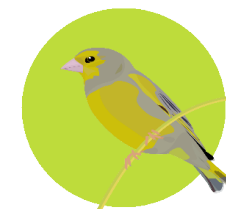
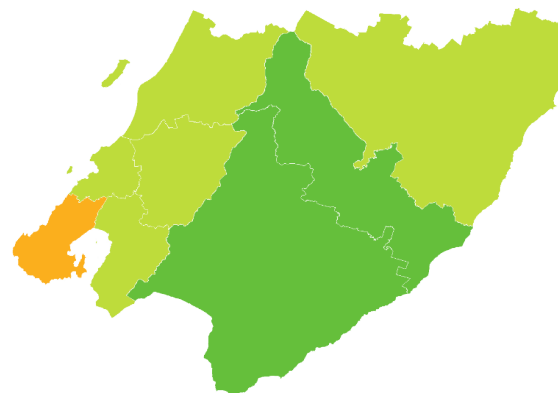

**LITTLE OR NO CHANGE  
NATIONALLY**

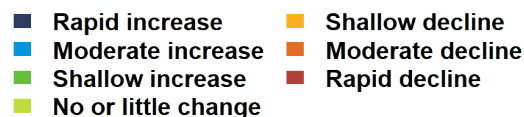

# WELLINGTON | Goldfinch

How have garden bird counts changed in this region?



Last 10 years  
2014–24

Last 5 years  
2019–24



SHALLOW INCREASE  
REGIONALLY

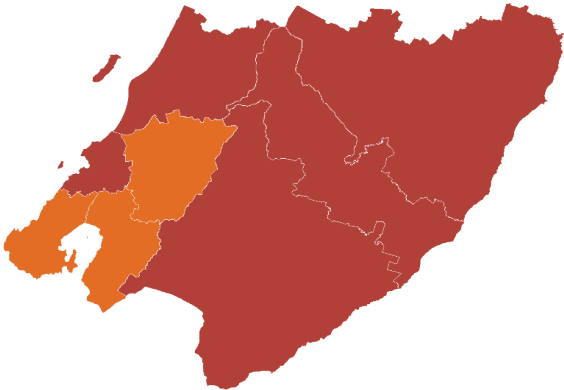
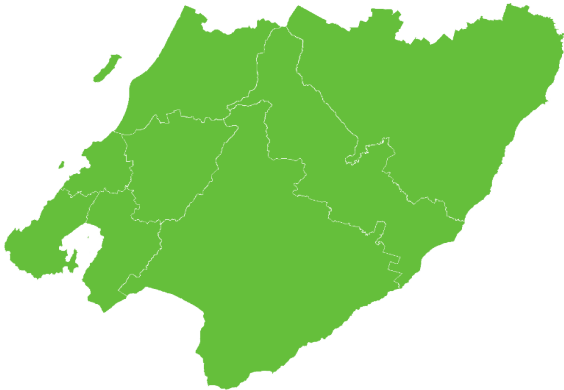

MODERATE DECLINE  
REGIONALLY



LITTLE OR NO CHANGE  
NATIONALLY



MODERATE DECLINE  
NATIONALLY

- |                       |                    |
|-----------------------|--------------------|
| ■ Rapid increase      | ■ Shallow decline  |
| ■ Moderate increase   | ■ Moderate decline |
| ■ Shallow increase    | ■ Rapid decline    |
| ■ No or little change |                    |

# WELLINGTON | Tūī | Kōkō

## How have garden bird counts changed in this region?



Last 10 years  
2014–24



SHALLOW INCREASE  
REGIONALLY



SHALLOW INCREASE  
NATIONALLY

Last 5 years  
2019–24

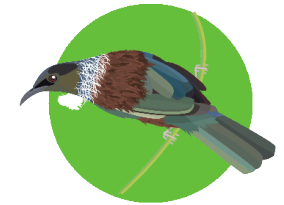

SHALLOW INCREASE  
REGIONALLY

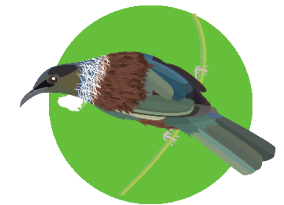
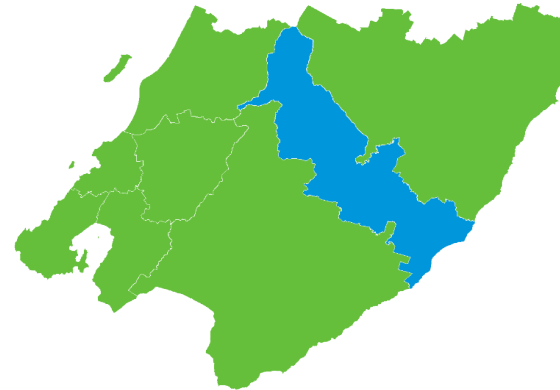

SHALLOW INCREASE  
NATIONALLY

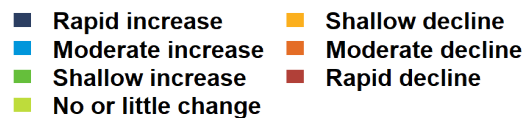



# WELLINGTON | Song thrush

## How have garden bird counts changed in this region?



Last 10 years  
2014–24

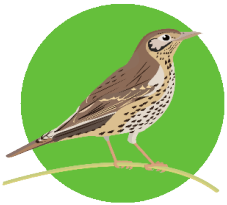

SHALLOW INCREASE  
REGIONALLY

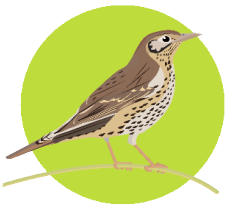
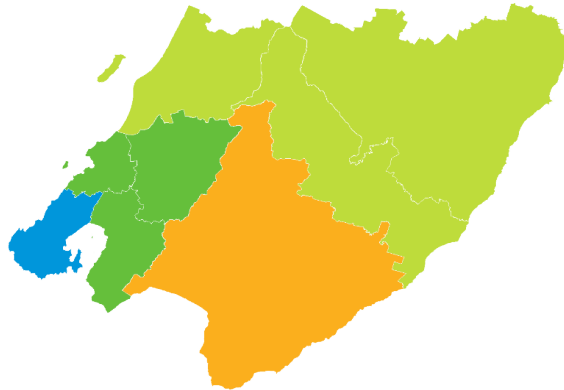

LITTLE OR NO CHANGE  
NATIONALLY

Last 5 years  
2019–24



SHALLOW DECLINE  
REGIONALLY

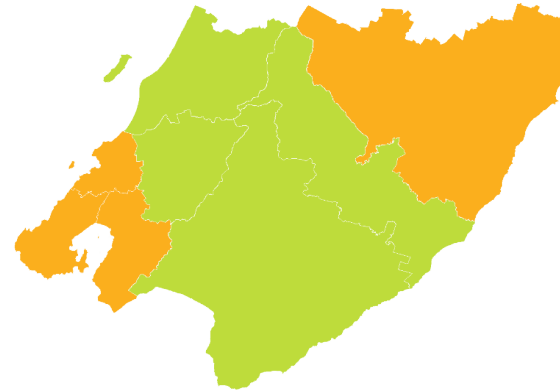

SHALLOW DECLINE  
NATIONALLY

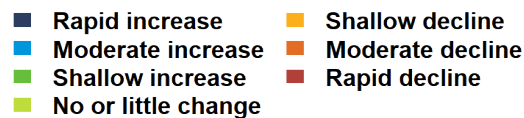

# WELLINGTON | Blackbird | Manu pango

## How have garden bird counts changed in this region?



Last 10 years  
2014–24



SHALLOW INCREASE  
REGIONALLY

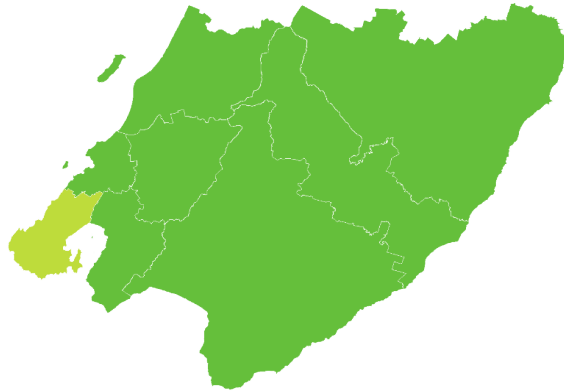

SHALLOW INCREASE  
NATIONALLY

Last 5 years  
2019–24



LITTLE OR NO CHANGE  
REGIONALLY



LITTLE OR NO CHANGE  
NATIONALLY



# WELLINGTON | Bellbird | Korimako

## How have garden bird counts changed in this region?



Last 10 years  
2014–24



LITTLE OR NO CHANGE  
REGIONALLY

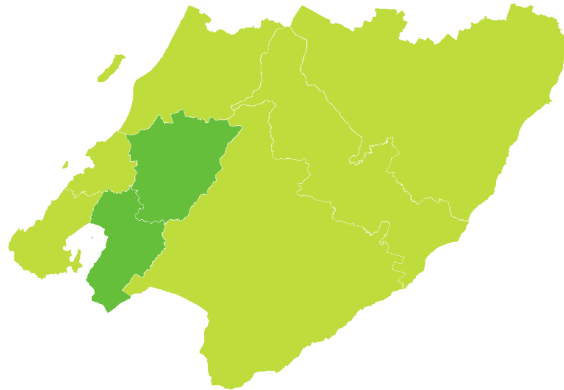

LITTLE OR NO CHANGE  
NATIONALLY

Last 5 years  
2019–24



SHALLOW DECLINE  
REGIONALLY

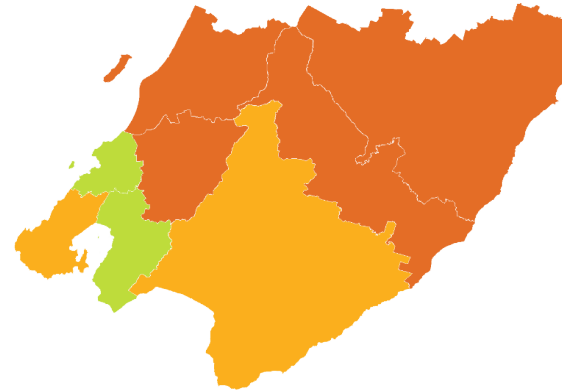

LITTLE OR NO CHANGE  
NATIONALLY

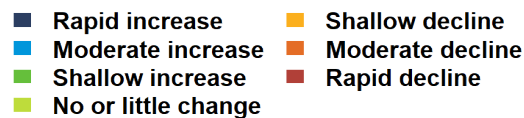

# WELLINGTON | Silvereye | Tauhou

## How have garden bird counts changed in this region?



Last 10 years  
2014–24

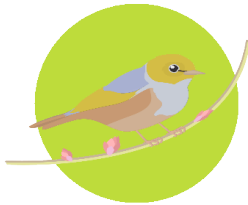

LITTLE OR NO CHANGE  
REGIONALLY

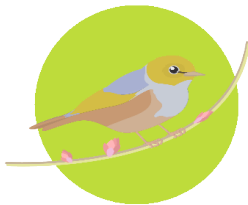
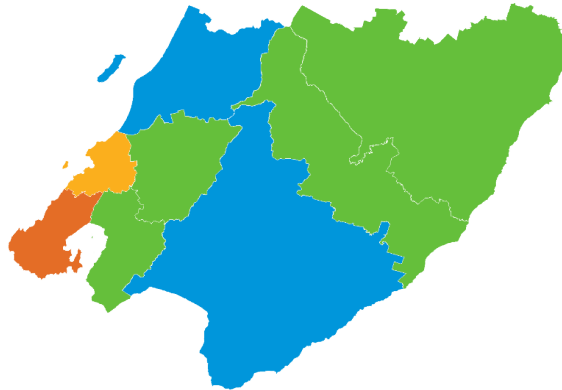

LITTLE OR NO CHANGE  
NATIONALLY

Last 5 years  
2019–24

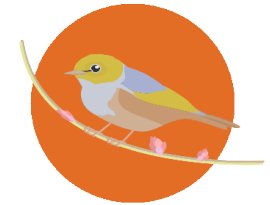

MODERATE DECLINE  
REGIONALLY

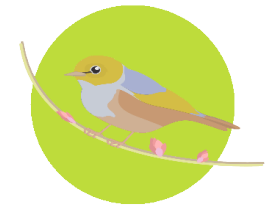
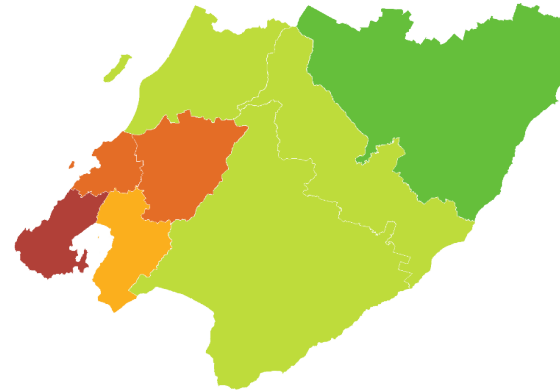

LITTLE OR NO CHANGE  
NATIONALLY

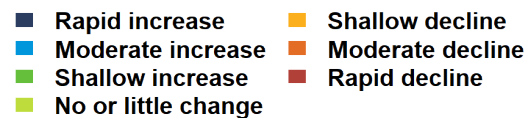

# WELLINGTON | Chaffinch | Pahirini

## How have garden bird counts changed in this region?



Last 10 years  
2014–24

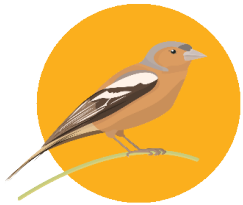

SHALLOW DECLINE  
REGIONALLY

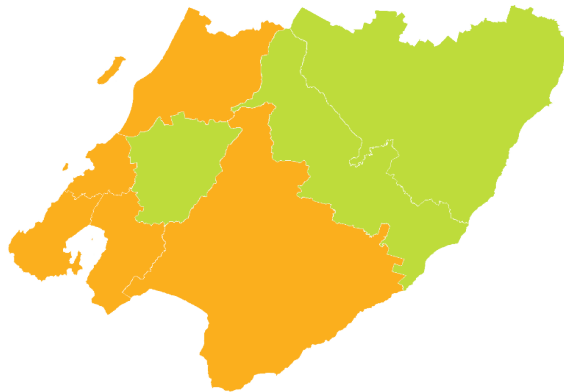

SHALLOW DECLINE  
NATIONALLY

Last 5 years  
2019–24



MODERATE DECLINE  
REGIONALLY

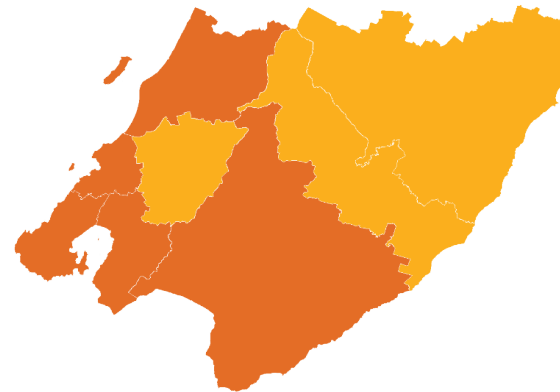

MODERATE DECLINE  
NATIONALLY

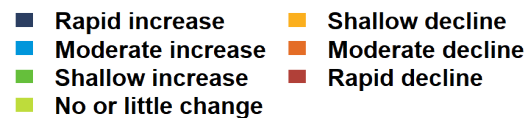

# WELLINGTON | Dunnock







## How have garden bird counts changed in this region?

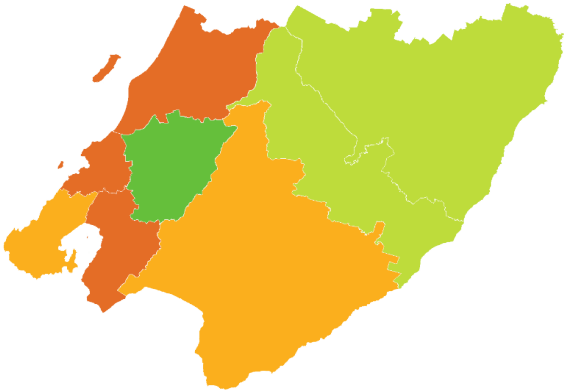
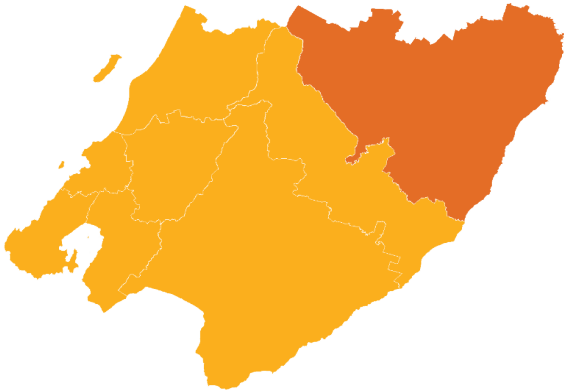

Last 10 years  
2014–24

Last 5 years  
2019–24



- |   |  |
|---|--|
|  Rapid increase      |  Shallow decline  |
|  Moderate increase   |  Moderate decline |
|  Shallow increase    |  Rapid decline    |
|  No or little change |  |

# WELLINGTON | Starling | Tāringi

## How have garden bird counts changed in this region?



Last 10 years  
2014–24



SHALLOW DECLINE  
REGIONALLY

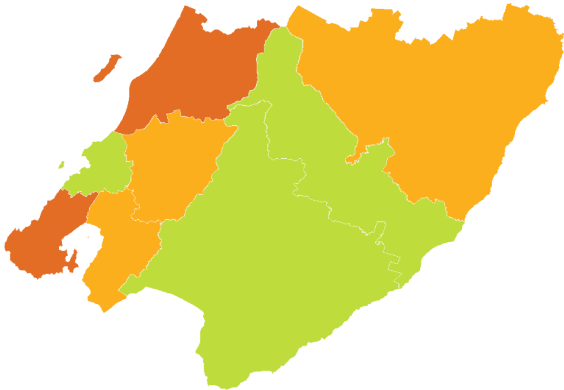

SHALLOW DECLINE  
NATIONALLY

Last 5 years  
2019–24



SHALLOW DECLINE  
REGIONALLY

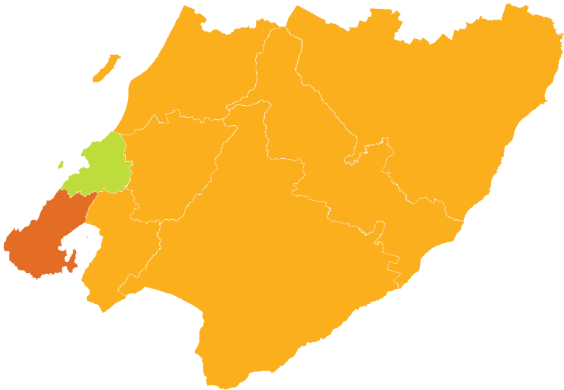

SHALLOW DECLINE  
NATIONALLY

- |                       |                    |
|-----------------------|--------------------|
| ■ Rapid increase      | ■ Shallow decline  |
| ■ Moderate increase   | ■ Moderate decline |
| ■ Shallow increase    | ■ Rapid decline    |
| ■ No or little change |                    |

# WELLINGTON | House sparrow | Tiu

## How have garden bird counts changed in this region?



Last 10 years  
2014–24



**MODERATE DECLINE  
REGIONALLY**



**SHALLOW DECLINE  
NATIONALLY**

Last 5 years  
2019–24



**MODERATE DECLINE  
REGIONALLY**



**MODERATE DECLINE  
NATIONALLY**







# 2025

28 June to 6 July

**Visit our webpage to learn more:**

[https://gardenbirdsurvey.nz/](https://gardenbirdssurvey.nz/)

This report should be cited as: Hayman E, Brandt AJ, MacLeod CJ, Howard S, Diprose G, Gormley AM, Spurr EB. 2025.  
State of NZ Garden Birds 2024 | Te Āhua o ngā Manu o te Kāri i Aotearoa.  
Manaaki Whenua – Landcare Research, Lincoln. ISSN 2744-5267.



**Manaaki  
Whenua**  
Landcare  
Research